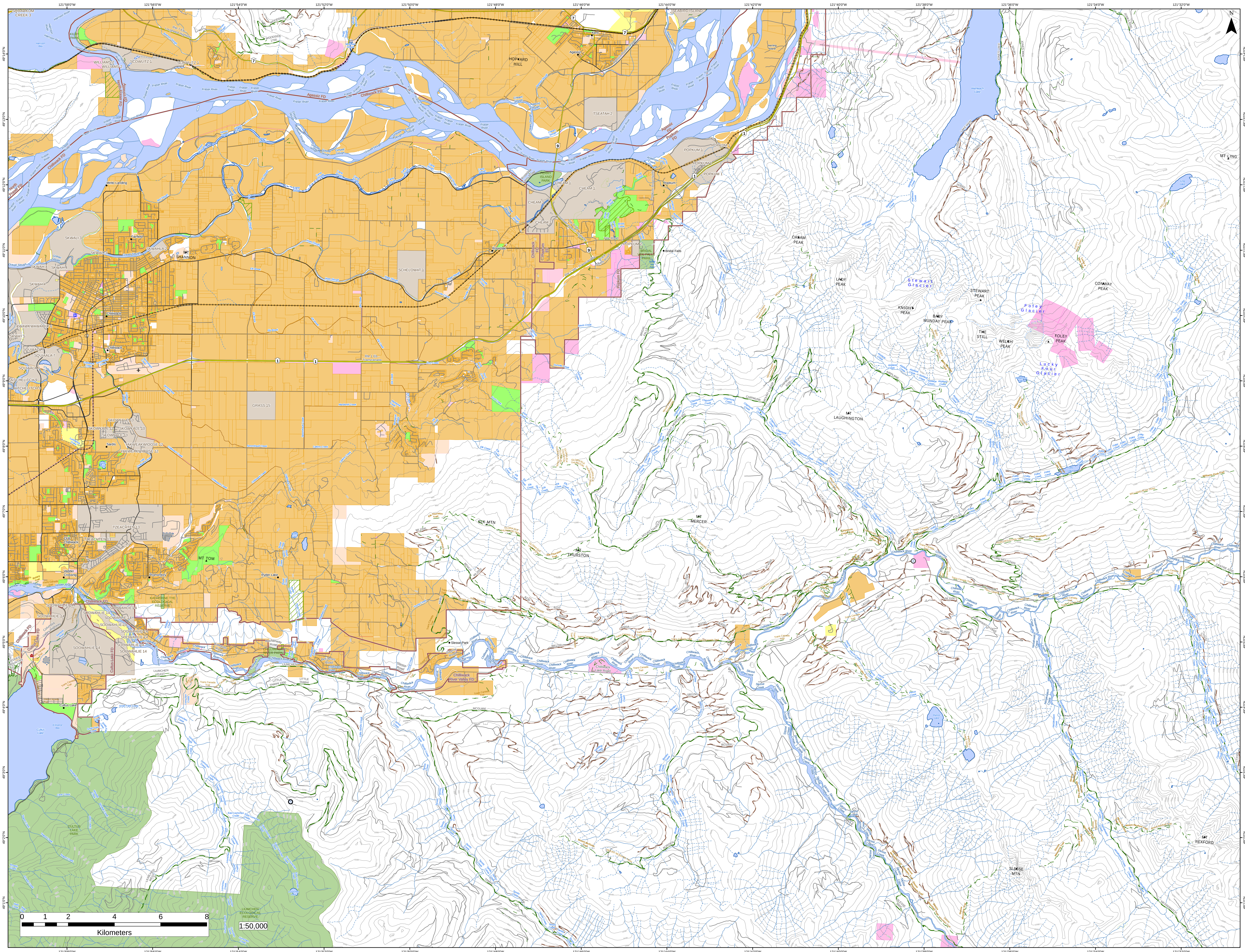

121°58'0"W
121°56'0"W
121°54'0"W
121°52'0"W
121°50'0"W
121°48'0"W
121°46'0"W
121°44'0"W
121°42'0"W
121°40'0"W
121°38'0"W
121°36'0"W
121°34'0"W
121°32'0"W
49°14'0"N
49°13'0"N
49°12'0"N
49°11'0"N
49°10'0"N
49°9'0"N
49°8'0"N
49°7'0"N
49°6'0"N
49°5'0"N
49°4'0"N
49°3'0"N
49°2'0"N
49°1'0"N
N
SQUAWKUM CREEK 3
Harrison River
Harrison Bay
KILBY PARK
WILLIAMS 2
SCOWLITZ 1
WOODSIDE
Rte 7 Eb - Lougheed Highway
Fraser River
Agassiz FD
Chilliwack FD
North Fraser FD
Minto Landing
Fairfield
SKWALI 3
SKWAHLA 2
MT SHANNON
SKWAH 4
SCHELOWAT 1
Chilliwack
KWAWKWAWAPILT 6
SKWAY 5
SQUIAALA 7
AITCHELITCH 9
Rte 1 Eb - Transcanada
GRASS 15
SKOWKALE 10
SKOWKALE 11
Sardis
YAKWEAKWIOOSE 12
TZEACHTEN 13
CFB Chilliwack
MT TOM
Vedder Crossing
Promontory
Ryder Lake
KATHERINE TYE ECOLOGICAL RESERVE
SOOWAHLIE 14
Cultus Lake FD
Columbia Valley Highway
Cultus Lake
CULTUS LAKE PARK
LIUMCHEN ECOLOGICAL RESERVE
LIUMCHEN EAST
LITTLE TAMIHI
Chilliwack River
Chilliwack River Valley FD
Slesse Park
Chilliwack Lake Road
HOPYARD HILL
Kent
Agassiz
TSEATAH 2
SEABIRD ISLAND
Popkum FD
POPKUM 1
FERRY ISLAND PARK
CHEAM 1
Rosedale
POPKUM 2
Popkum
BRIDAL VEIL FALLS PARK
Bridal Falls
CHEAM PEAK
LADY PEAK
MT LAUGHINGTON
ELK MTN
MT THURSTON
MT MERCER
Wahleach Lake
Stewart Glacier
STEWART PEAK
KNIGHT PEAK
BABY MUNDAY PEAK
THE STILL
WELCH PEAK
Foley Glacier
FOLEY PEAK
Lucky Four Glacier
CONWAY PEAK
MT LING
Ling Lake
Foley Lake
FORD MOUNTAIN
Pierce Lake
Nesakwatch Creek
Slesse Creek
SLESSE MTN
MT REXFORD
0 1 2 4 6 8
Kilometers
1:50,000